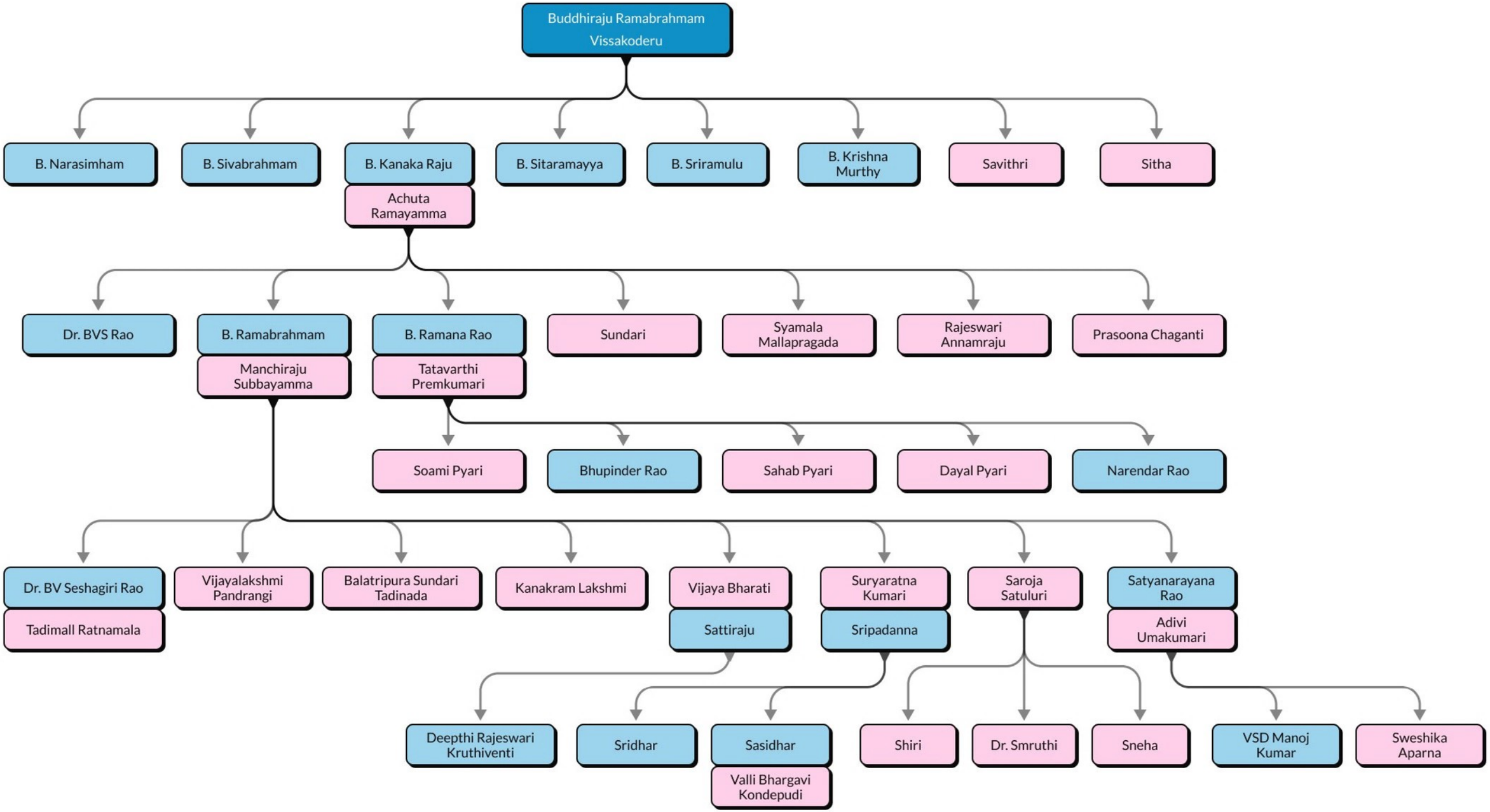
Buddhiraju Ramabrahmam
Vissakoderu
B. Narasimham
B. Sivabrahmam
B. Kanaka Raju
Achuta Ramayamma
B. Sitaramayya
B. Sriramulu
B. Krishna Murthy
Savithri
Sitha
Dr. BVS Rao
B. Ramabrahmam
Manchiraju Subbayamma
B. Ramana Rao
Tatavarthi Premkumari
Sundari
Syamala Mallapragada
Rajeswari Annamraju
Prasoona Chaganti
Soami Pyari
Bhupinder Rao
Sahab Pyari
Dayal Pyari
Narendar Rao
Dr. BV Seshagiri Rao
Tadimall Ratnamala
Vijayalakshmi Pandrangi
Balatripura Sundari Tadinada
Kanakram Lakshmi
Vijaya Bharati
Sattiraju
Suryaratna Kumari
Sripadanna
Saroja Satuluri
Satyanarayana Rao
Adivi Umakumari
Deepthi Rajeswari Kruthiventi
Sridhar
Sasidhar
Valli Bhargavi Kondepudi
Shiri
Dr. Smruthi
Sneha
VSD Manoj Kumar
Sweshika Aparna